

PUENTING + RAPEL

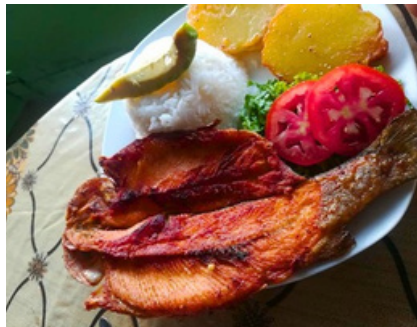

FULL DAY



Book Here



ITINERARY:

Pick up at 1900 hotel at 04:45 am, after picking up our last passenger we head towards Chosica and we will detour to Santa Eulalia to the small town of HUINCO where we can have breakfast, here we will be for approximately 10 minutes.

After about 3 hours of travel approximately we arrive at our first destination the Bungee Jumping, here we will take advantage of the morning until the sun enters the canyon and we have the best photographs, while we wait, we will start with the safety talks and signing of documents to make the jumps.

Finishing the bungee jumping we will go to Autisha 5 minutes from the bridge, here our instructors will give us the instructions of the use of our equipment and what we should do and what we should not, we will start with a descent in rappelling of 5 meters that will be controlled by the guide, we will go down 7 floors underground using emergency ladders, we will pass through tunnels and visit the cave of the bats, after visiting the SHEKE WATERFALL we will return through the same place of entry and we will rappel 30 meters.

At the end we will return to the vehicle and there we will have lunch that we have already set aside previously on the recommendation of the guide. As a last stop we will visit the Santa Eulalia ice cream parlor where we will taste natural ice creams of different fruits and flavors. We depart for the city of Lima, arrival approximately 8:00 pm. At Sheraton Hotel.

Includes:

- Pick up from 1900 hotel at 04:45 am.
- Entrance tickets to the local community
- Tourist transport
- Professional guide
- Personalized assistance
- Bungee Jumping Specialist
- 1 paramedic
- Entrance to the canyon
- 30 meter Rappelling
- Underground Tour
- Visit to Sheke Waterfall
- Visit the Bat Cave
- Personal safety equipment
- Life carabiner lines with self-locking
- Personal rescue helmet for canyon entry
- Sports harness for entry to the canyon
- Ropes
- Basic first aid kit.
- Communication radio
- Suspension bridge
- Tunnels inside the canyon
- For bungee jumping you will have integral harnesses for jumps
- Rescue helmet
- Instructors, official guides and specialized paramedics
- 1 jump per person when purchasing the complete package
- 1 rappelling of 30 meters.

Not included:

- Entrance Ticket granted by the Chaclla community S/ 8.00
- Lunch S/ 25.00

WHAT DO I NEED TO BRING?

- Allparticipants must have their valid ID, Foreigner's Card and/or Passport.
- Botines the draw.
- Small backpack.
- Capor Hat.
- Sportswear.
- Sunglasses and sunscreen.
- Basic food for the day: fruits, dried fruit, biscuit, energy bars, etc.
- Water or rehydration drinks (1 1/2 half per person)
- Alcohol or disinfectant gel.
- Camera.

Priceper person S/ 260

"READ ALL CONDITIONS CAREFULLY"

-The itinerary may vary, depending on external conditions, such as rain, roads under maintenance, huaycos and other similar the participant accepts the fact that this may occur at the time of registration and/or hiring their activity or tour. - Loco Llama Expeditions is not responsible for lost objects due to carelessness of the participants or theft or damage caused by fortuitous events within the facilities of lodgings, hostels, hotels and/or other accommodation services, as well as within the tours booked and or taken. -Reservations and stock subject to availability. -No Show penalty, 100% Non-refundable, nor cumulative for other tours, as well as reprogrammable -In case you book your tour and do not show up on the indicated date or time, you lose 100% of the amount paid. -All passengers must carry their identity document. (Children and adults), if they are of another nationality, their respective passport - In case of traveling in a group and the payment of 50% in advance has been made and one of its members does not attend, the group will be obliged to pay the total value of the agreed tour without discount of the participant who missed or did not arrive at the activity and/or tour. -It is totally forbidden to board the transport unit in an alcoholic state or with symptoms of having ingested alcohol and/or narcotics, no type of weapon is allowed on board. -The participant agrees to sign the forms issued by MINCETUR and by the company if he/she is going to carry out adventure tourism activities in which the company has the corresponding permit -To cancel your registration and request a refund, you must inform at least 2 days before the departure of your tour and 15% of the total deposited will be deducted for administrative fees. -By canceling your tour without meeting the minimum number of days to reschedule your tour, you lose all rights to claims and/or requests for refunds. - In case a passenger needs to return from the tour on their own, the company is not obliged to bear the costs of food, accommodation and transportation -This document has the character of a contract Loco Llama Expeditions and the one who acquires the tours which is demonstrated with the payment of 50% advance on account of the company or to the account of the administrator either by platforms such as plin, yape, tunki and/or other computer means, as well as deposits on account of the company. -Any activity in adventure tourism where any type of accident and/or incident occurs is solely and totally the responsibility of each participant or client since they choose these activities under their responsibility without anyone forcing them to carry out these activities. -The participant by registering agrees to abide by all the recommendations or indications of the person in charge at the time of carrying out the activity and/or tours. -As the last clause, the Company Loco Llama Expeditions is not responsible for any type of accident that may occur during the performance of the activity and the client is aware of this last clause, which he accepts without any claim and/or imputation to the company if any type of accident and/or eventual event occurs during the development of the activities chosen by the participant and/or client. -The participant is aware of having read the entire description of the event when registering. TOUR CONDITIONS: **We cannot predict or be responsible for disturbances of public order, natural events such as weather that occur in the remote areas where we develop the Tour; we will adjust the logistics of the Tour and route if necessary**